

Michael Erbs

3 Lieder

Med tekst af
Ejvind Lyngbye

at leve sammen
når hverdag
når dagen er brugt op

3 Lieder
med tekst af Ejvind Lyngbye
© Michael Erbs
Forlagsredaktion: Michael Erbs
Trykt i Exprestrykkeriet
Printed in Denmark 2004
www.strofe.dk
strofe@mail.dk
♪strofe 0604 B

at leve sammen

Tekst: E. Lyngbye

Musik: M. Erbs

Fortællende

Baritone

at
at
for

le - ve sam - men mo - no - gamt kan væ - re him - melsk og in - famt på
hol - de kær - lig - hed i li - ve til hver en tid må du dig gi - ve og
kær - lig - hed kan ik - ke ve - jes den skal for - tje - nes for at e - jes når

re - sul - tat - et det be - ror man al - tid på hin -
le - ve med og ik - ke mod kast los alt hvad du
e - gen - sin - det kan for - sa - ges da vil med ti - den

an - den tror
ej for - stod
lyk - ken da - - - ges

når hverdag

Tekst: E. Lyngbye

Musik: M. Erbs

Baritone

6

11

The third system continues the music. The Baritone line has the lyrics "er jeg dig nær i tan-ken så kær et glimt i det fjer-ne en". The Piano part continues with the same dynamics.

15

19

når dagen er brugt op

Tekst: E. Lyngbye
Musik: M. Erbs

Moderato

Baritone

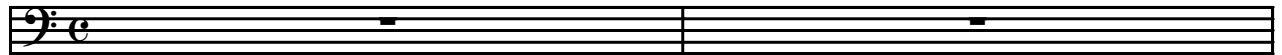

Piano

svævende

mp

Leg.

3

mf

når da - - gen er brugt

* *Leg.*

6

op dit fod - spor står i sne

*

9

skrif - - - ten er at læ - - - se

Leg.

når dagen er brugt op

11

som et ef - ter - ve _____

*

13

om di - - - ne tan - - - -

And.

15

ker

*

18

Langsommere

p

dolce

når dagen er brugt op

21

24

27 *mp* Rubato

A tempo

mf

så blir' hån-den stil-le

skjor - ten smø - get

Ad.

30

* *Ad.*

når dagen er brugt op

33

36

39 Langsommere

42

når dagen er brugt op

45

A tempo

mp

du

mp

49

går mod dit u - red-te le - je og tæn - - -

55

ker hvad er der til - ba - - - ge

60

nat - - - ten en

når dagen er brugt op

66

drøm - - - me - ver - den en sæl - som

70

Langsommere

fær - den

dolce

p

74

rit.
